Park End Primary School

# Reception Newsletter Summer 1 2019

## This half term our topic is Why do ladybirds have spots?

We hope you had an enjoyable Easter holiday. Our topic this half term is Why do ladybirds have spots? We will be going on a mini-beast hunt and finding out about our favourite mini-beasts. We will also be thinking about the question Can I plug it in? We will look at what uses electricity or batteries to work.

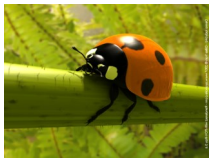

### Read Write Inc

We will be sending home books, captions or letter sounds for your child to read at home. Please listen to your child read. It is really important that you return them so your child can be given the next set or book.

Don't forget to choose a picture book from the library to share with your child.

Well done to children who have achieved certificates for reading 30, 60 or 90 books. If your child has read 30 books they receive a book of their choice to take home.

**Read Write Inc.**

Please visit www.facebook.com/miskin.education

### Mathematics

This half term we will be adding and subtracting numbers.

We will also be looking at ways we can record work in charts.

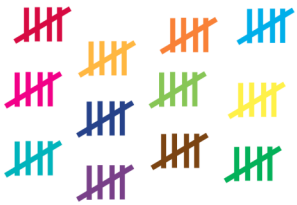

our own tally

### Pupil of the Week

Well done to all of those children who have achieved Pupil of the Week so far this year. Don't forget your child needs to do the following things to achieve this award:

- Be prepared, and dress correctly for school

### Outside area

Soon, we will be busy planting some seeds to grow flowers and vegetables in our